B550 (CTT) Community Manager/Technical Advisor
Master Chief (IW/SW/AW) Dennis Reeder

Cryptologic Technician (Technical) - B550

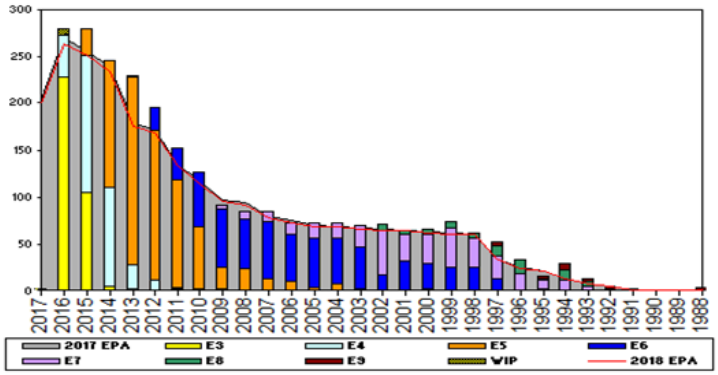

Sea Shore Flow		
TOUR	SEA	SHORE
1ST	42	36
2ND	36	36
3RD	36	36
4TH	36	36
5TH	36	36
6TH	36	36
7TH	36	36

FORCE STRUCTURE MANNING TO BA

PG	SEA	INV	BA	SHORE	INV	BA	SEA + SHORE	TOTAL INV	TOTAL BA
E1-3	62.9%	151	240	131.3%	21	16	67.2%	172	256
E4	121.1%	253	209	66.2%	51	77	106.3%	304	286
E5	116.6%	512	439	88.2%	239	271	105.8%	751	710
E6	101.8%	281	276	109.9%	323	294	106.0%	604	570
E7	100.6%	158	157	109.3%	176	161	105.0%	334	318
E8	123.3%	37	30	76.1%	35	46	94.7%	72	76
E9	75.0%	3	4	105.6%	19	18	100.0%	22	22
Total	103.0%	1395	1355	97.8%	864	883	100.9%	2259	2238

ADV OPP.

	E1-3	E4	E5	E6	E7	E8	E9
All-Navy	TIR	29.0%	16.6%	11.6%	20.8%	11.5%	13.8%
CTT	TIR	100.00%	42.49%	22.75%	19.42%	7.14%	16.67%

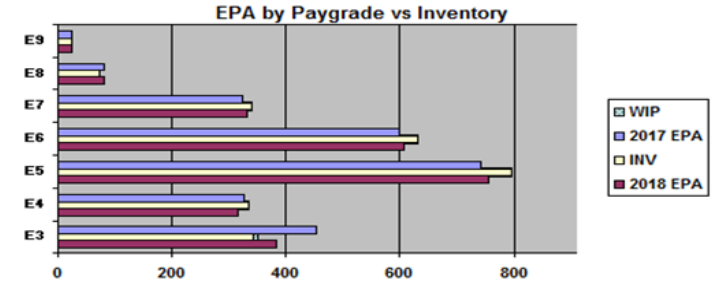

Zone Information

	ZONE A	ZONE B	ZONE C	ZONE D	ZONE E	ALL ZONES
FY17 Manning:	103.0%	88.0%	100.0%	101.0%	103.0%	99.8%
FYTD RE Rate:	73.91%	75.00%	87.50%	88.89%	35.71%	70.79%
FY18 Manning:	105.0%	89.0%	102.0%	103.0%	104.0%	101.7%

	E1-3	E4	E5	E6	E7	E8	E9	TOTAL
% INV to FY17 EPA	76%	103%	107%	105%	105%	90%	100%	100%
EPA (FY17)	453	328	740	598	325	80	23	2547
INVENTORY	344	337	794	630	342	72	23	2542
EPA (FY18)	384	316	755	607	333	81	23	2499
% INV to FY18 EPA	76%	103%	107%	105%	105%	90%	100%	102%
INV +WIP / FY17 EPA	92%							100%
INVENTORY	353	9	← E-3 and Below WIP					2551
INV +WIP / FY18 EPA	78%							102%

NOTES

- Manned at 99.8% and 102% to FY18 EPA.

- No convert out opportunities.

- No convert in opportunities.

- SRB still exists for Zone A Sailors and Zone B for NEC 9135.

Data Source: NMPBS(Inv)/NRMS(RE Rate)/N12(EPA/SSF)/BUPERS3(Adv Op) **As of Date:** 02-Dec-16